Hemgårdshambo

Tillägnad Hemgårdens folkdanslag i Norrköping, våren 1951

Ivar Hultqvist

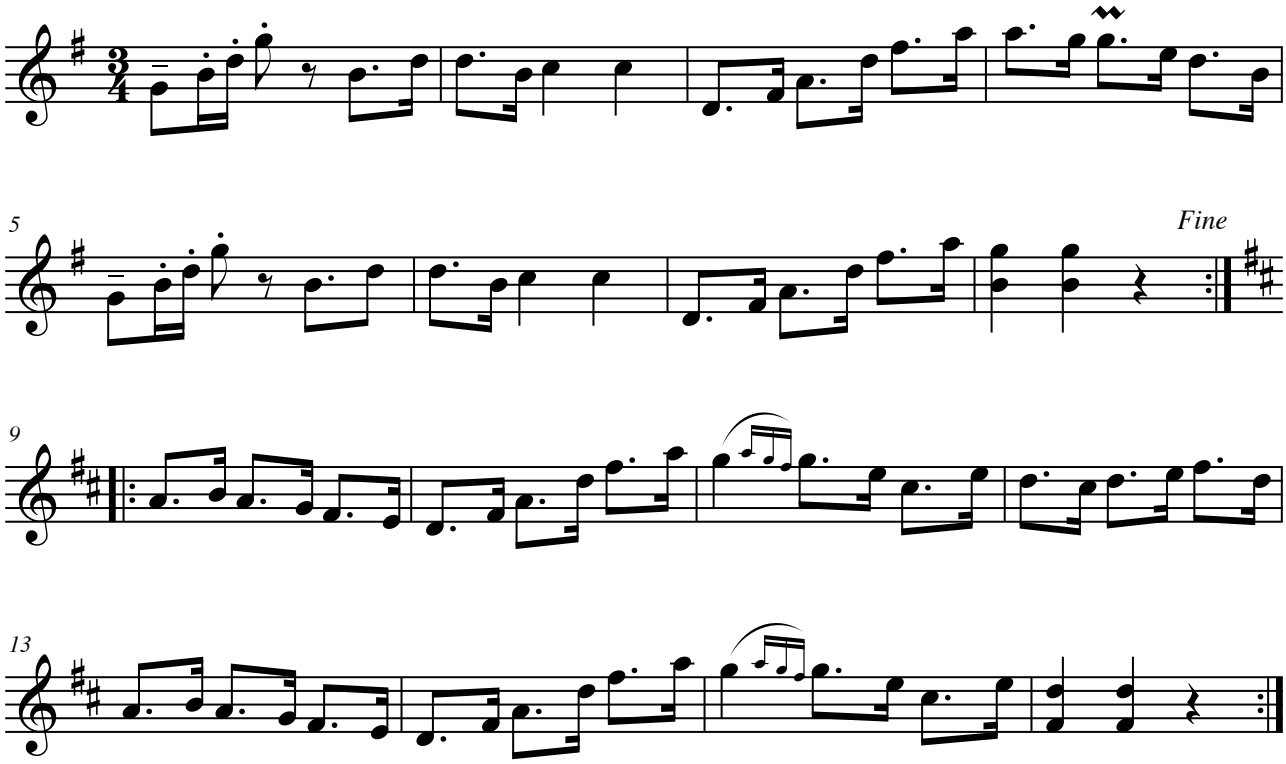

Notskrift: Eric Hammarström 2011